4.3.1- Institution frequency updates its IT facilities including Wi-Fi

www.sonamukhicollege.ac.in
SONAMUKHI COLLEGE
P.O. & P.S. - Sonamukhi, Dist. Bankura,
West Bengal, India -722 207
NAAC 'B' 2022
AISHE : C-44762

Criteria IV: Infrastructure and Learning Resources
Metric: 4.3.1- Institution frequency updates its IT facilities including WI-Fi
Year: 2022-2023

Software Used

SL NO	Department	Software used
1	College Office	ERP 3.0, BKU Portal, HRMS for salary, E Pension portal
2	Geography	QGIS
3	Mathematics	Matlab, Turbo C++, Latex, Fortean 77
4	Physics	Sci Lab, Python
5	Computer Science	Turbo C/C++, JAVA, ORACLE,LINUX,Python, Matlab
6	Commerce	Tally

Manav Kumar Sengupt
13/12/2023

Principal
Sonamukhi College
Sonamukhi, Bankura

Picture of Smart Room

Browsing centre at Central Library

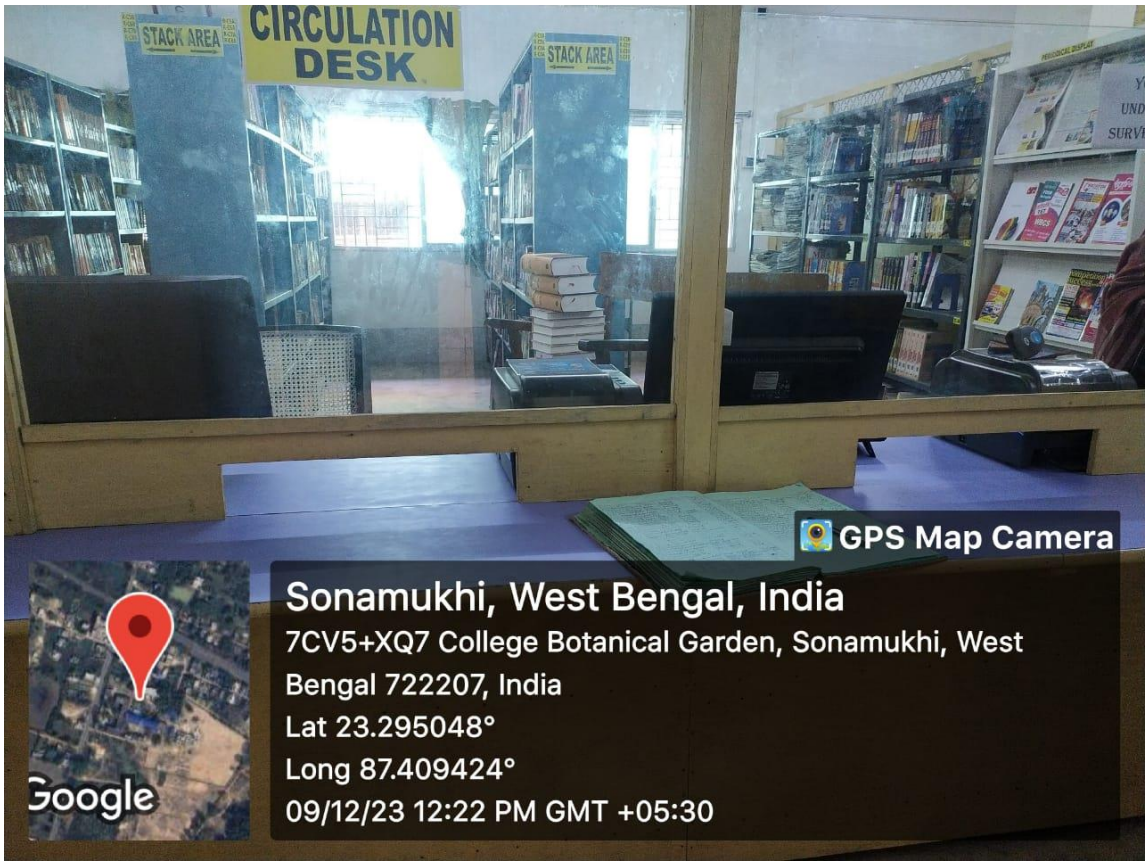

Computer Lab

College Website

e

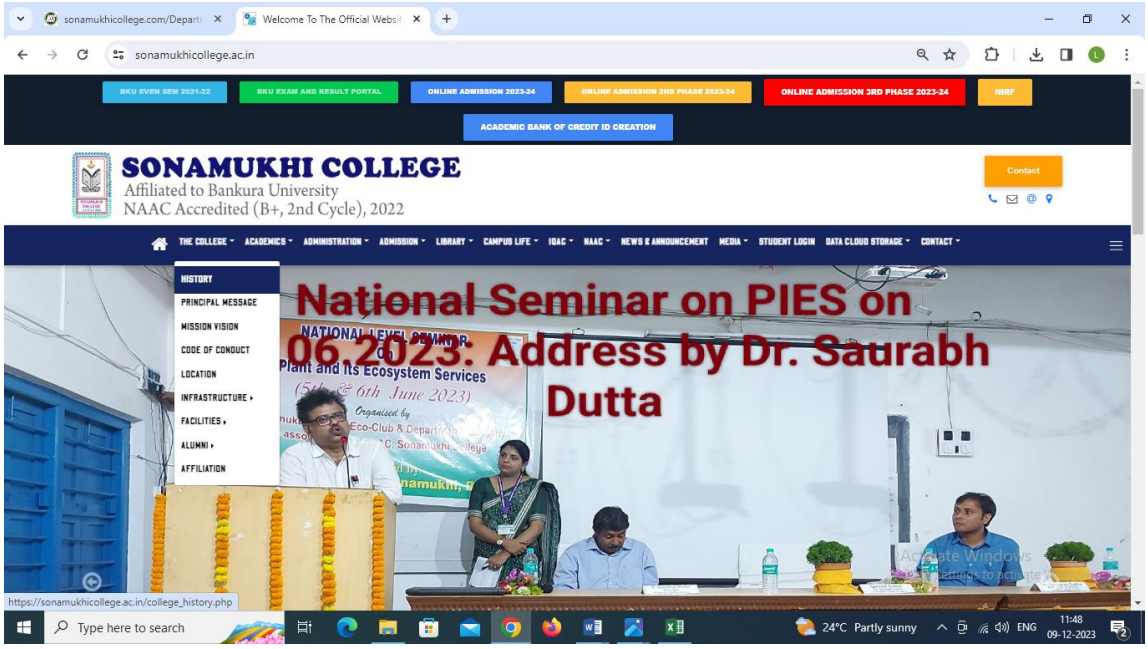

Screen shot of Student Portal

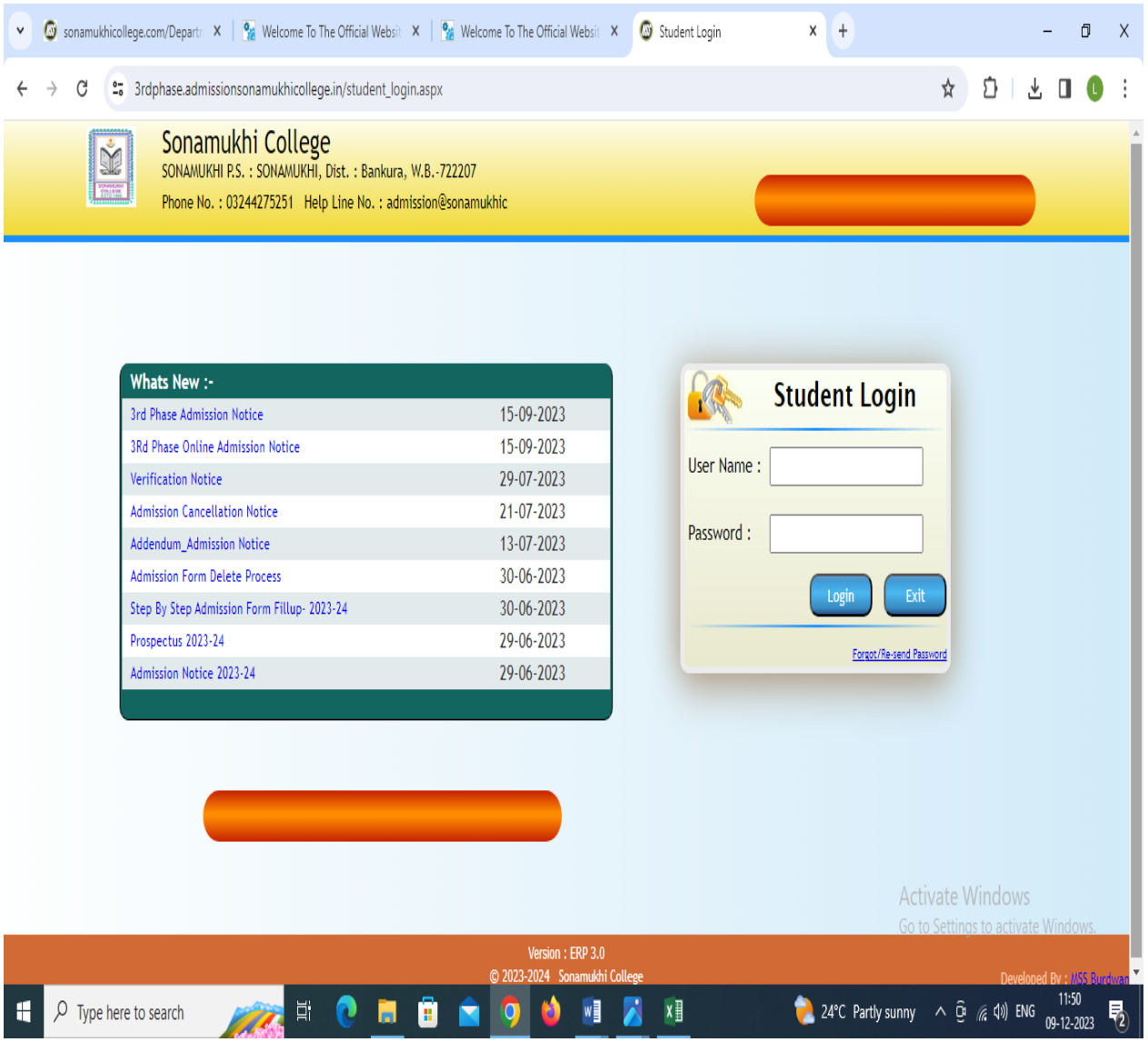

Wifi Facilities

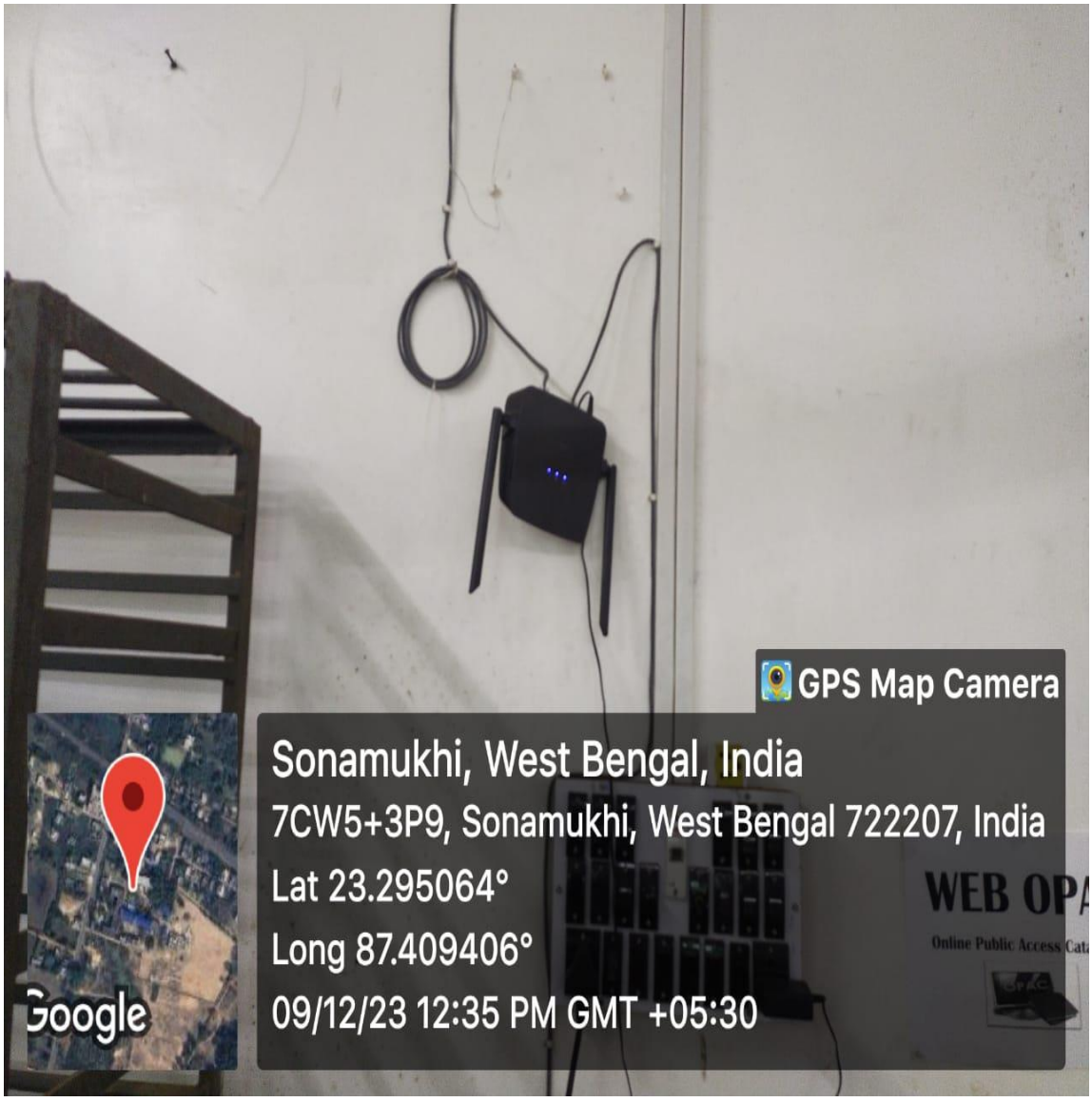

Screen shot of Teachers Portal

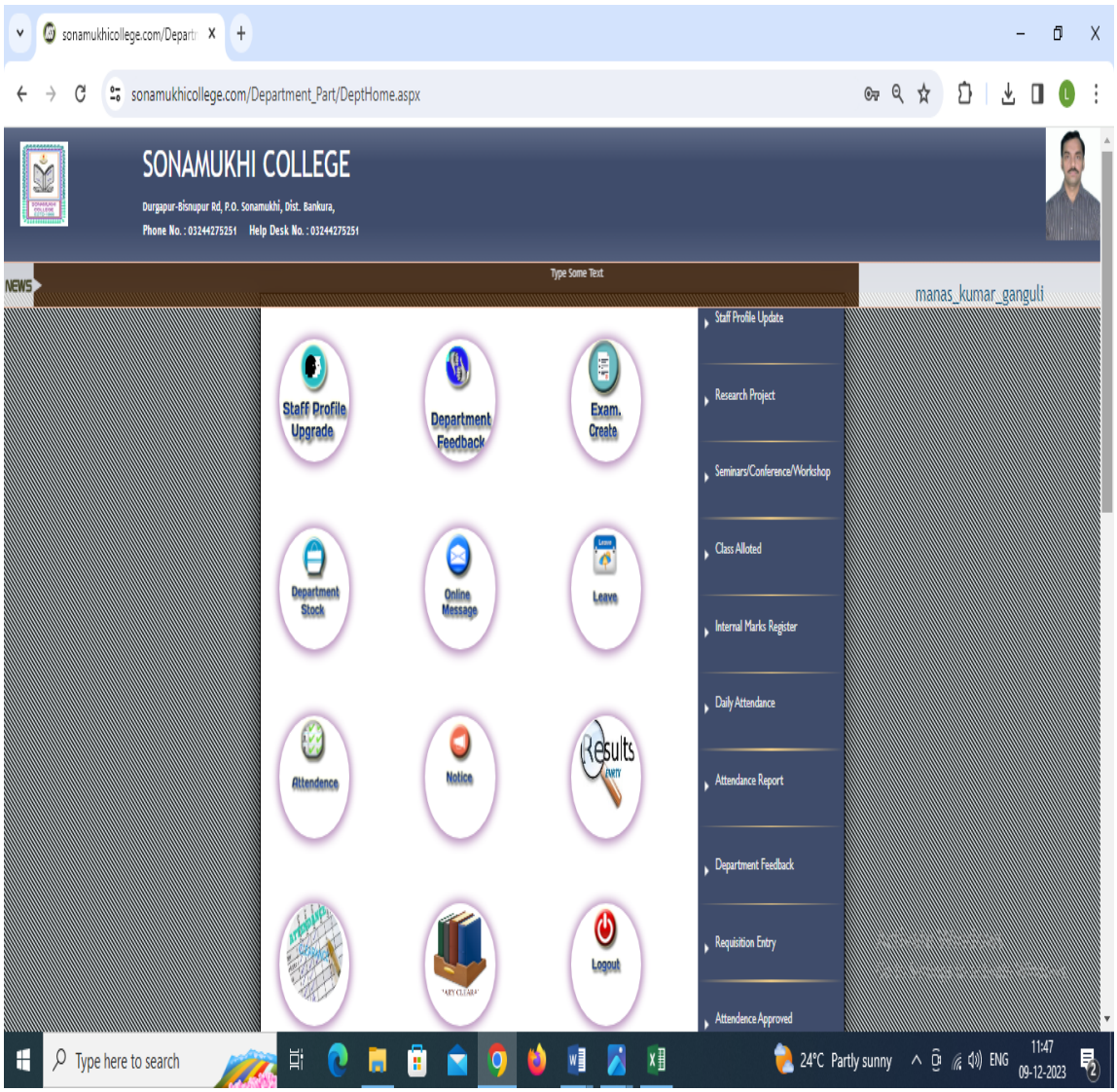

Bill for Annual Maintenance for software, Web Server, College Website

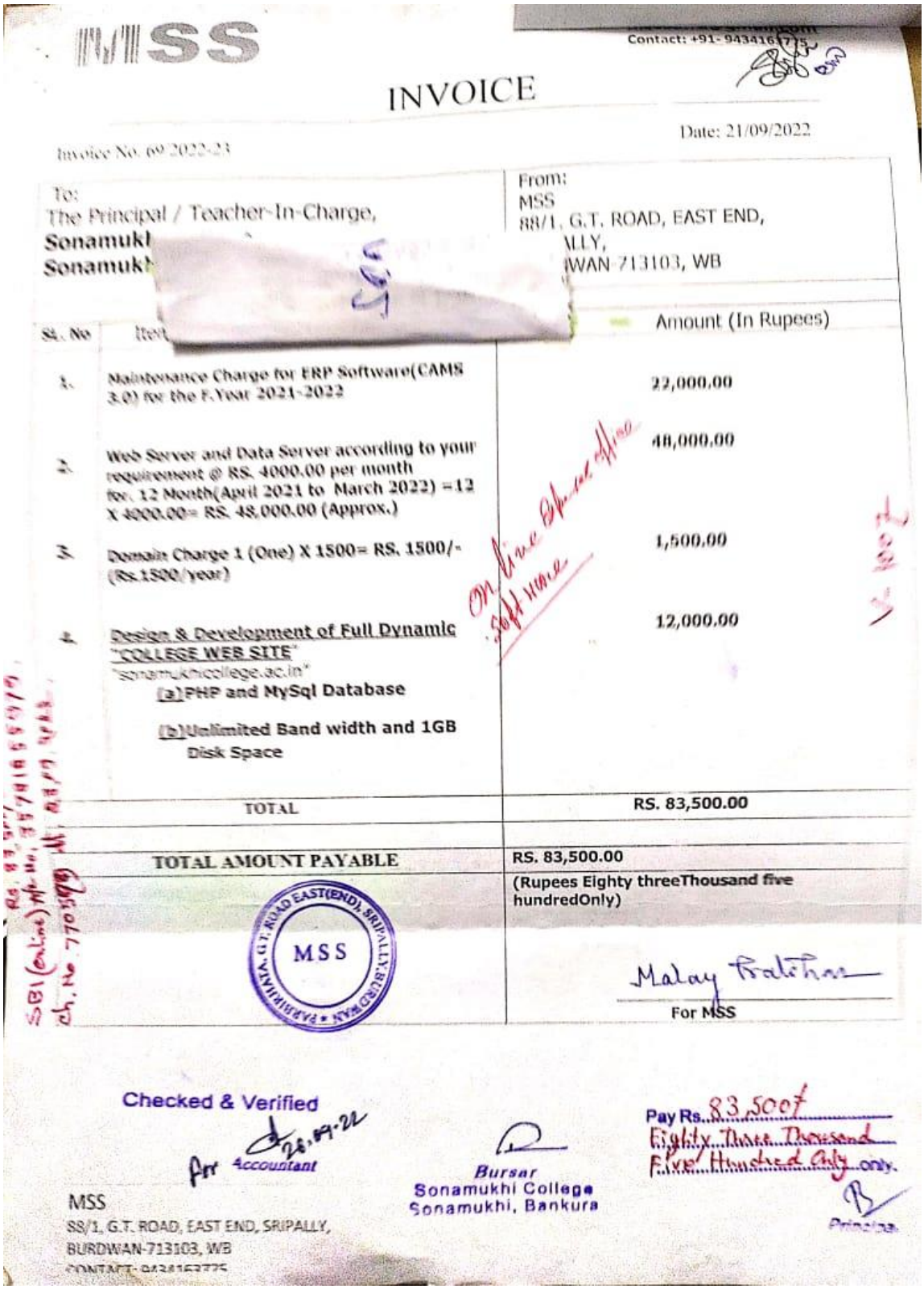

MSS

Contact: +91-9434161775

INVOICE

Invoice No. 69/2022-23

Date: 21/09/2022

To:
The Principal / Teacher-In-Charge,
Sonamukhi
Sonamukhi

From:
MSS
88/1, G.T. ROAD, EAST END,
SRIPALLY,
BURDWAN-713103, WB

Sl. No	Item	Amount (In Rupees)
1.	Maintenance Charge for ERP Software(CAMS 3.0) for the F.Year 2021-2022	22,000.00
2.	Web Server and Data Server according to your requirement @ RS. 4000.00 per month for. 12 Month(April 2021 to March 2022) =12 X 4000.00= RS. 48,000.00 (Approx.)	48,000.00
3.	Domain Charge 1 (One) X 1500= RS. 1500/- (Rs.1500/year)	1,500.00
4.	Design & Development of Full Dynamic "COLLEGE WEB SITE" "sonamukhicollege.ac.in" (a) PHP and MySql Database (b) Unlimited Band width and 1GB Disk Space	12,000.00
	TOTAL	RS. 83,500.00
	TOTAL AMOUNT PAYABLE	RS. 83,500.00
		(Rupees Eighty threeThousand five hundredOnly)

MSS

For MSS

Checked & Verified

Accountant

Bursar
Sonamukhi College
Sonamukhi, Bankura

Pay Rs. 83,500/-
Eighty Three Thousand Five Hundred Only.

Principal

MSS
88/1, G.T. ROAD, EAST END, SRIPALLY,
BURDWAN-713103, WB
CONTACT: 9434161775

Bill for Purchase of Computer

19BKCPK1749M1ZR

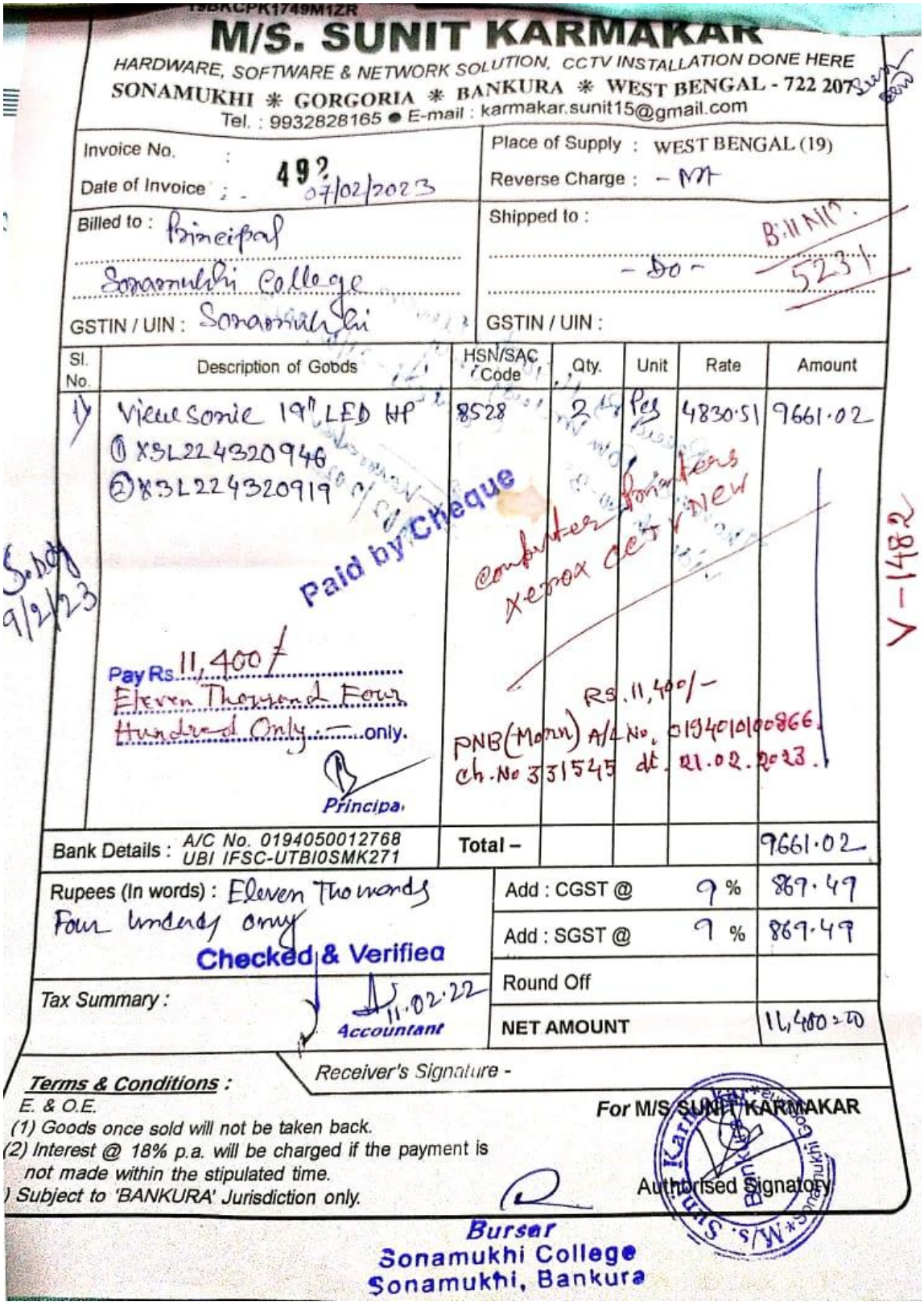

M/S. SUNIT KARMAKAR

HARDWARE, SOFTWARE & NETWORK SOLUTION, CCTV INSTALLATION DONE HERE

SONAMUKHI * GORGORIA * BANKURA * WEST BENGAL - 722 207

Tel. : 9932828165 ● E-mail : karmakar.sunit15@gmail.com

Invoice No. : 492	Place of Supply : WEST BENGAL (19)
Date of Invoice : 07/02/2023	Reverse Charge : - NA
Billed to : Principal Sonamukhi College	Shipped to : - Do -
GSTIN / UIN : Sonamukhi	GSTIN / UIN :

Bill No. 5231

Sl. No.	Description of Goods	HSN/SAC Code	Qty.	Unit	Rate	Amount
1)	Viewsonic 19" LED HP ① X3L224320946 ② X3L224320919	8528	2	Pcs	4830.51	9661.02
	Paid by Cheque					
	Pay Rs. 11,400/- Eleven Thousand Four Hundred Only. only. Principal					
	Bank Details : A/C No. 0194050012768 UBI IFSC-UTBI0SMK271	Total –				9661.02

Computer Printers Xerox CCTV New

Rs. 11,400/-

PNB (Morn) A/C No. 0194010100866. ch. No 331545 dt. 21.02.2023.

S.Dey 9/2/23

V-1482

Rupees (In words) : Eleven Thousands Four hundred only	Add : CGST @ 9 %	869.49
	Add : SGST @ 9 %	869.49
Tax Summary :	Round Off	
	NET AMOUNT	11,400=00

Checked & Verified 11.02.22 Accountant

Receiver's Signature -

Terms & Conditions :

E. & O.E.

(1) Goods once sold will not be taken back.

(2) Interest @ 18% p.a. will be charged if the payment is not made within the stipulated time.

) Subject to 'BANKURA' Jurisdiction only.

For M/S SUNIT KARMAKAR

Authorised Signatory

M/s. Sunit Karmakar * Bankura * Sonamukhi Gorgoria

Bursar
Sonamukhi College
Sonamukhi, Bankura